SteelCorr
www.steelcorr.com

Digital Paint Report

In partnership with DNV·GL & KONGSBERG

Digitally record, manage and analyze paint application & survey data

On-site data input using any mobile / desktop device. → Document all parameters & photos on a collaborative platform → Encourage transparency & communication among stakeholders

Cost Optimization • Performance Monitoring

Collaboration • Traceability • Transparency

VERACITY by DNV GL | VALIDATED SERVICE

https://go.veracity.com/dpr
https://kognifai.com/solutions/digital-paint-report

SSPC The Society For Protective Coatings — Compliant reports

How the Digital Paint Report app works

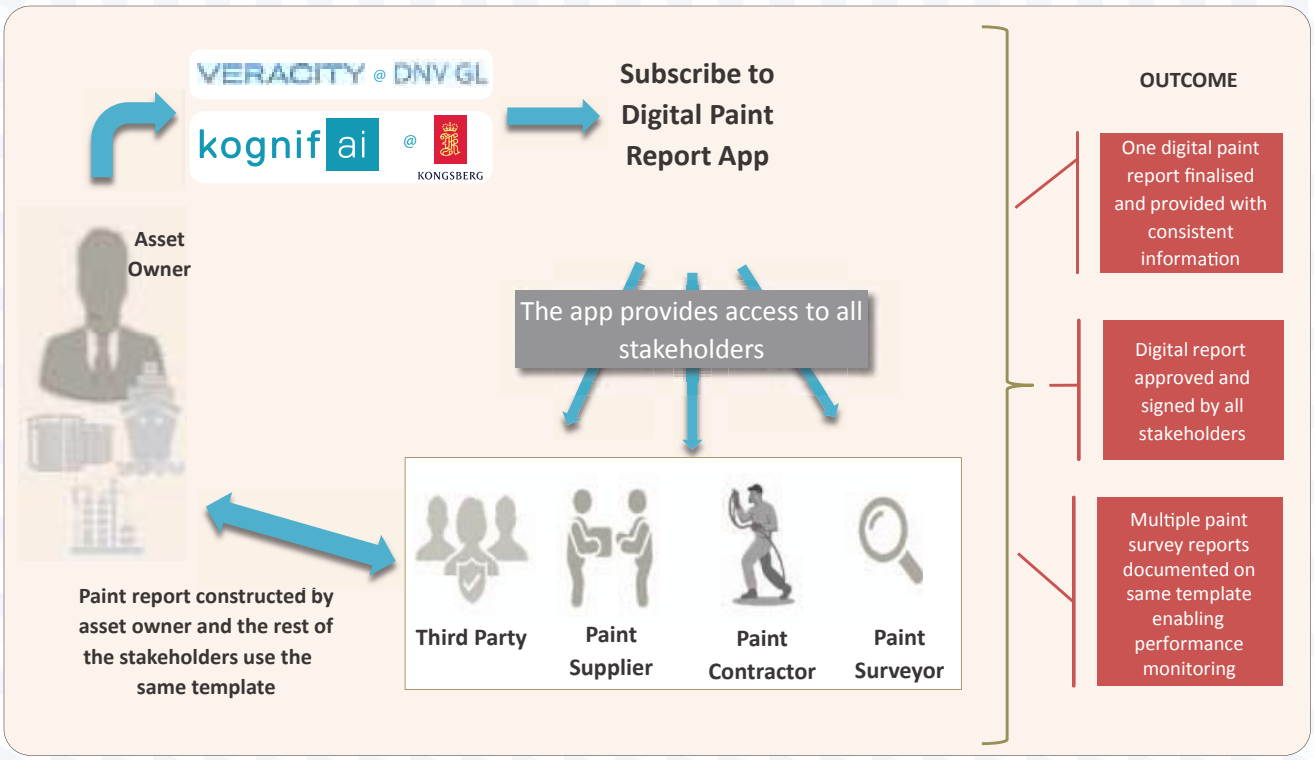

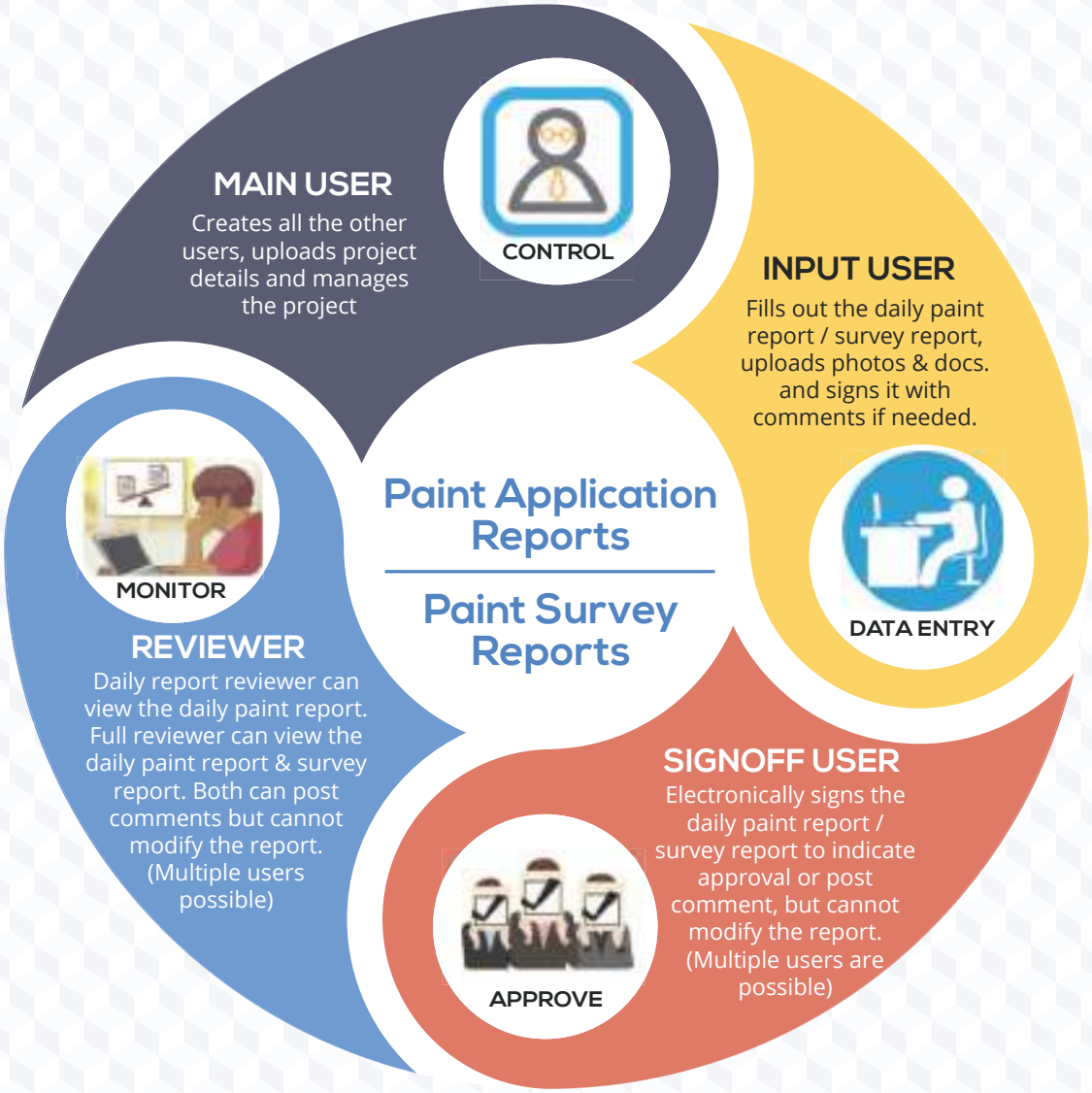

Multiple Stakeholders will benefit from a Collaborative platform

Paint Maintenance Management

Collaborative, Centralized & Secure

Paint Application Reports

Paint Survey Reports

Asset Owner
- Cost optimization
- Performance monitoring

Shipyard / Contractor
- Ease of use
- Plausibility of data

3rd Party
- Accountablity
- Quality Assurance

Paint Supplier
- Advisory
- Real time support

Let your data work for you !

Why use a Digital Paint Report?

Visibility

Overview of all surface preparation/coating related aspects; in one location

Lower Cost

Efficient, speedy & plausible data input due to dropdown menus

Accountability from multiple stakeholders via a standardized document

*Permanent availability & secure storage of data on **Veracity** & **Kognifai***

SEARCH
Traceability

Advanced search & traceability of all data fields

SUMMARY REPORTS

System generated dashboard & multiple summary reports

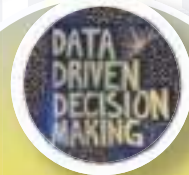

Informed decisions & performance monitoring based on reliable data

This is to place on record that we have used the Digital Paint Report 'DPR' system, during the docking of our 2 vessels. We have found this system to be very user friendly & extremely useful to centrally locate all information, data & status of painting jobs carried out, in an easy retrievable manner. We will continue to use this DPR system on our vessels and have no hesitation in recommending its usage.

Anil Cariappa
General Manager
International TankerManagement Limited - Dubai Branch.

The Digital Paint Report software is a user friendly and simple tool to record and secure the blasting and coating documents which are being used for Maintenance, Refurbishment and New constructions. We have used the 'DPR' system as a Pilot during the external Tank coating repair work. Our experience is that it is user friendly and useful tool to centrally locate, secure the documents and manage all Information: Regular reports, data and status of painting jobs carried out, in an easy manner.

R. Sugumar
Technical Maintenance Manager
MINA Petroleum LLC.

This platform will be very useful for all the stakeholders; paint manufacturers, applicators, inspectors & end users. Industry was looking for something like this since long. We will not only be able to keep the records, we can monitor, maintain & secure with minimum effort by the way it has been designed. Thanks to SteelCorr and DNV GL for taking this initiative and making it available to us. This will help organizations one step towards digitalization of this segment of the work.

Dhananjoy Mishra
Terminal Manager
GPS CHEMOIL

SteelCorr
P.O Box 38461
Dubai, UAE
T : +971 4 2417717
M: +971 56 135 5488
M: +971 56 500 2948
E : leroy@steelcorr.com
W: www.steelcorr.com

Copyright 2018 SteelCorr DMCC. All Rights Reserved